Minor Renovation

2K – 2 Bedroom (928 sq. ft.) 2 units

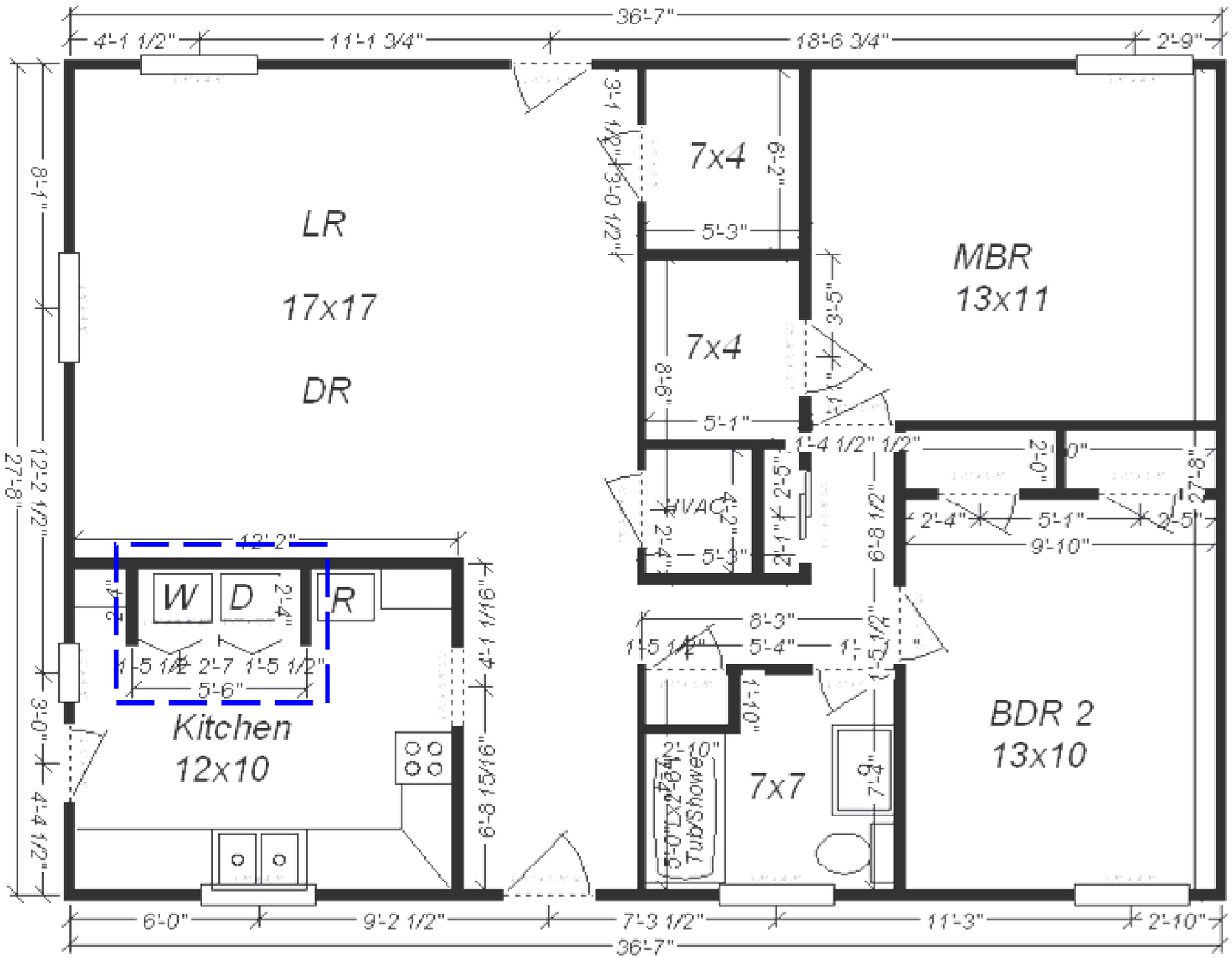

2K 2 Bedroom

Enclose Washer / Dryer, install bi-fold doors

Balfour Beatty Communities

Fort Leonard Wood, MO

Date: 27 JUNE 2008

Scale: NOT TO SCALE

Size: 11 X 17

Revised: 10 APR 2009

Drawing: 1