FIRST FLOOR

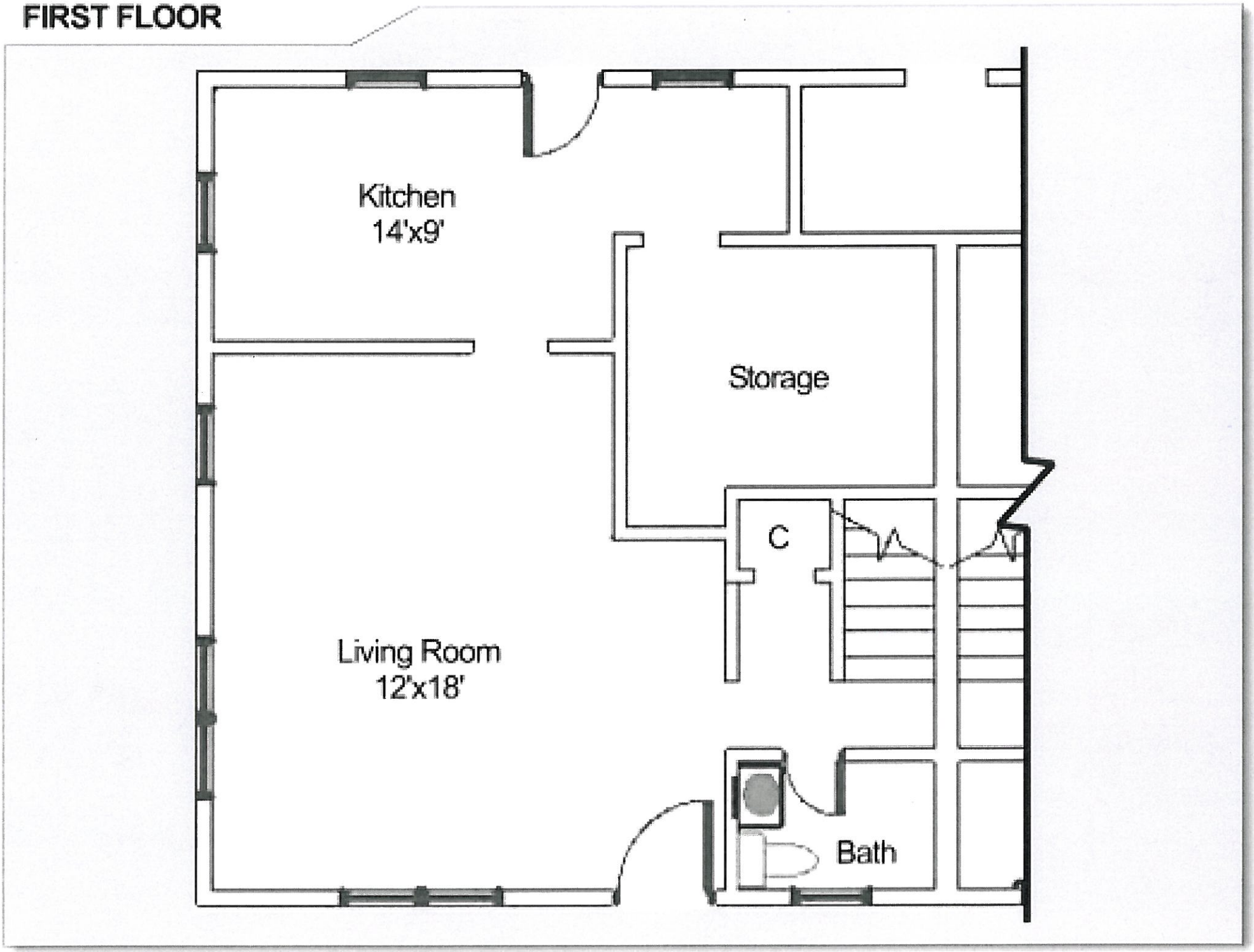

C = CLOSET

APPROX SF = 1,200

SECOND FLOOR

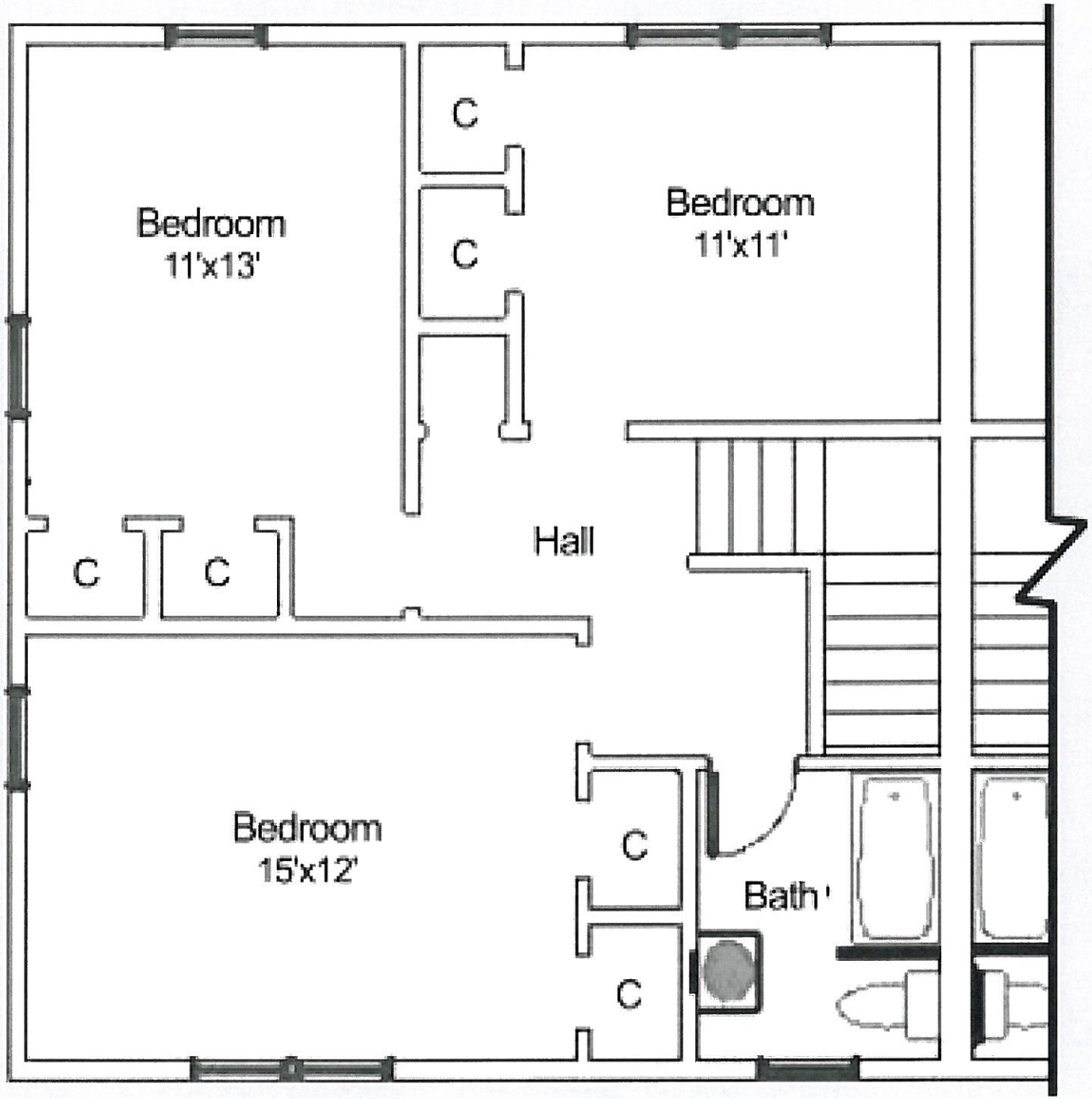

C = CLOSET